## AIRCRAFT PARKING / DOCKING CHART - ICAO

APRON ELEV
**51** m

| | | |
|---|---|---|
| TWR | 118.55 | 317.45 |
| GND | 121.775 | 317.45 |

**ULJIN / Uljin**

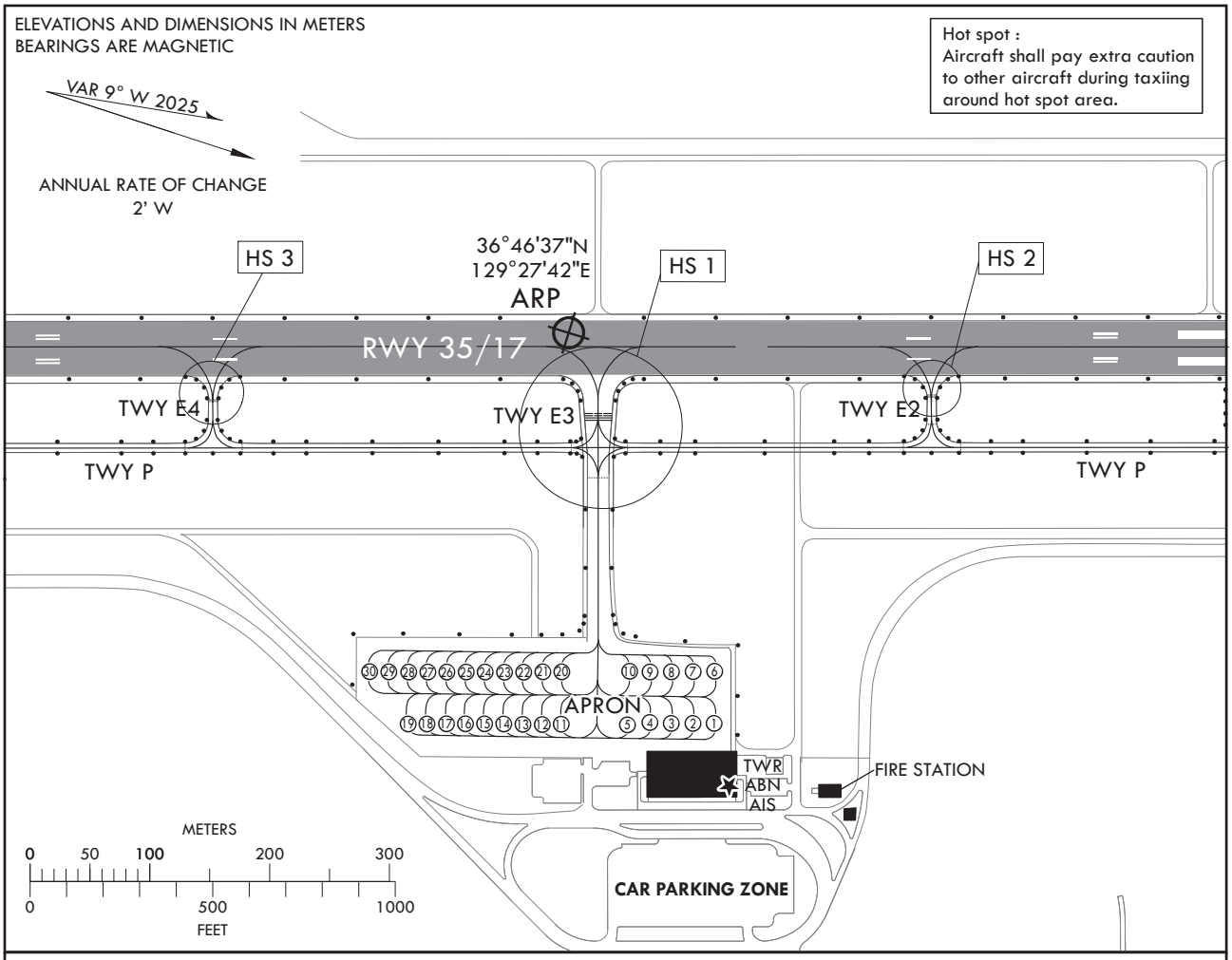


| INS COORDINATES FOR AIRCRAFT STANDS (WGS-84) | | | | | | | | |
|---|---|---|---|---|---|---|---|---|
| 1 | 36°46'43.90"N | 129°27'53.14"E | 11 | 36°46'39.92"N | 129°27'54.68"E | 21 | 36°46'38.99"N | 129°27'53.14"E |
| 2 | 36°46'43.35"N | 129°27'53.35"E | 12 | 36°46'39.43"N | 129°27'54.88"E | 22 | 36°46'38.50"N | 129°27'53.34"E |
| 3 | 36°46'42.79"N | 129°27'53.57"E | 13 | 36°46'38.93"N | 129°27'55.07"E | 23 | 36°46'38.00"N | 129°27'53.53"E |
| 4 | 36°46'42.23"N | 129°27'53.75"E | 14 | 36°46'38.43"N | 129°27'55.25"E | 24 | 36°46'37.50"N | 129°27'53.72"E |
| 5 | 36°46'41.67"N | 129°27'54.05"E | 15 | 36°46'37.94"N | 129°27'55.45"E | 25 | 36°46'37.01"N | 129°27'53.91"E |
| 6 | 36°46'43.47"N | 129°27'51.41"E | 16 | 36°46'37.44"N | 129°27'55.64"E | 26 | 36°46'36.51"N | 129°27'54.10"E |
| 7 | 36°46'42.91"N | 129°27'51.62"E | 17 | 36°46'36.95"N | 129°27'55.83"E | 27 | 36°46'36.02"N | 129°27'54.29"E |
| 8 | 36°46'42.35"N | 129°27'51.84"E | 18 | 36°46'36.45"N | 129°27'56.03"E | 28 | 36°46'35.52"N | 129°27'54.48"E |
| 9 | 36°46'41.80"N | 129°27'52.06"E | 19 | 36°46'35.96"N | 129°27'56.22"E | 29 | 36°46'35.03"N | 129°27'54.68"E |
| 10 | 36°46'41.24"N | 129°27'52.27"E | 20 | 36°46'39.48"N | 129°27'52.95"E | 30 | 36°46'34.53"N | 129°27'54.87"E |

| AIRCRAFT STANDS | |
|---|---|
| ALL STAND | CESSNA 172, PA44, DA42 |

| | WIDTH | STRENGTH |
|---|---|---|
| E1 | 26 m | PCR 212/F/A/Y/T Asphalt |
| E3 | 18 m | PCR 313/F/B/X/T Asphalt |
| E5 | 27 m | PCR 212/F/A/Y/T Asphalt |
| E2, E4, P | 8 m | PCR 212/F/A/Y/T Asphalt |
| APRON | NIL | 1~10 : PCR 416 R/C/X/T Concrete<br>11~30 : PCR 212 F/A/Y/T Asphalt |

TAXIWAY EDGE LIGHTS ON ALL TAXIWAYS

| LEGEND | |
|---|---|
| E1, E2, E3, E4, E5, P | Taxiway |
| ① | Aircraft Stand Number |
| ● | Taxiway Light |
| ≡≡≡ | Precision Runway Holding position |
| - - - - - - - - - - - - - - | Intermediate Holding Position |
| ○—HS | Hot Spot |

Change : Information of MAG VAR/annual rate of change(9° W 2020/5' W → 9° W 2025/2' W).

**INTENTIONALLY**

**LEFT**

**BLANK**